

SELECT YOUR WEATHER PLAYLIST IN SUPER TICKER BLADE, COPY THE URL.

Stories Traffic Twitter Weather Online Help

Choose Content Group

All CURRENT CONTENT GROUP All

Weather URL Generator

Select Format: XML Select City or Playlist: *select a location* - OR - All Locations Unique Forecast Xml Elements:

Query String: <http://superticker.blcloud.net/GetWeather.ashx?playlist=All%20Locations> Generate Test

Extras:

- TIMESTAMPS** A timestamp is added to the output if this is checked.
- INDENTING** The pretty formatting of JSON or XML output is enabled if this box is checked.
- NEWLINES** Newlines are allowed when this is checked. To replace newlines with a space simply uncheck the box.

SELECT LAYOUT IN VERSIO

The interface is divided into several sections:

- Left Sidebar:** Contains navigation icons and labels: "Versio Console", "Settings Manager", "Diagnostic Logging", "Graphics Control", "Layout Manager", "DVE Manager", and "Collapse".
- Salvos Panel:** A table listing various layout configurations. The "Bottom and Side" salvo is currently selected.
- Preview Window:** Displays a live broadcast layout. It features a large video feed of a football player on the field. To the left of the video are several data widgets: "Mega Millions" (showing \$25,000,000), "TRAFFIC" (with a map), "SPORT" (with team logos), "STOCK" (showing Enigma Corp at 8.11), and a "WEATHER ALERT" for Dubai, Winnick, and Essex. At the bottom, there is a weather forecast for Carson City showing temperatures for current, today, Saturday, and Sunday.

Salvo Name	Preview	Edit
▶ _Setup	Preview Salvo	Edit
▶ Bottom and Side	Preview Salvo	Edit
▶ Bottom and Side w Amber OFF	Preview Salvo	Edit
▶ Bottom and Side w Amber ON	Preview Salvo	Edit
▶ Bottom and Side w Weather Alert OFF	Preview Salvo	Edit
▶ Bottom and Side w Weather Alert ON	Preview Salvo	Edit
▶ Bottom Banner Only	Preview Salvo	Edit
▶ Bottom Banner Only Side OFF	Preview Salvo	Edit
▶ Bug Only	Preview Salvo	Edit
▶ DVE ON	Preview Salvo	Edit
▶ Lottery ON Promo OFF	Preview Salvo	Edit
▶ Promo ON Lottery OFF	Preview Salvo	Edit
▶ Side Only	Preview Salvo	Edit
▶ Side Only Bottom OFF	Preview Salvo	Edit
▶ ST Slides On	Preview Salvo	Edit

SELECT WEATHER ITEM, EDIT ITEM WITH TITLEMOTION GS

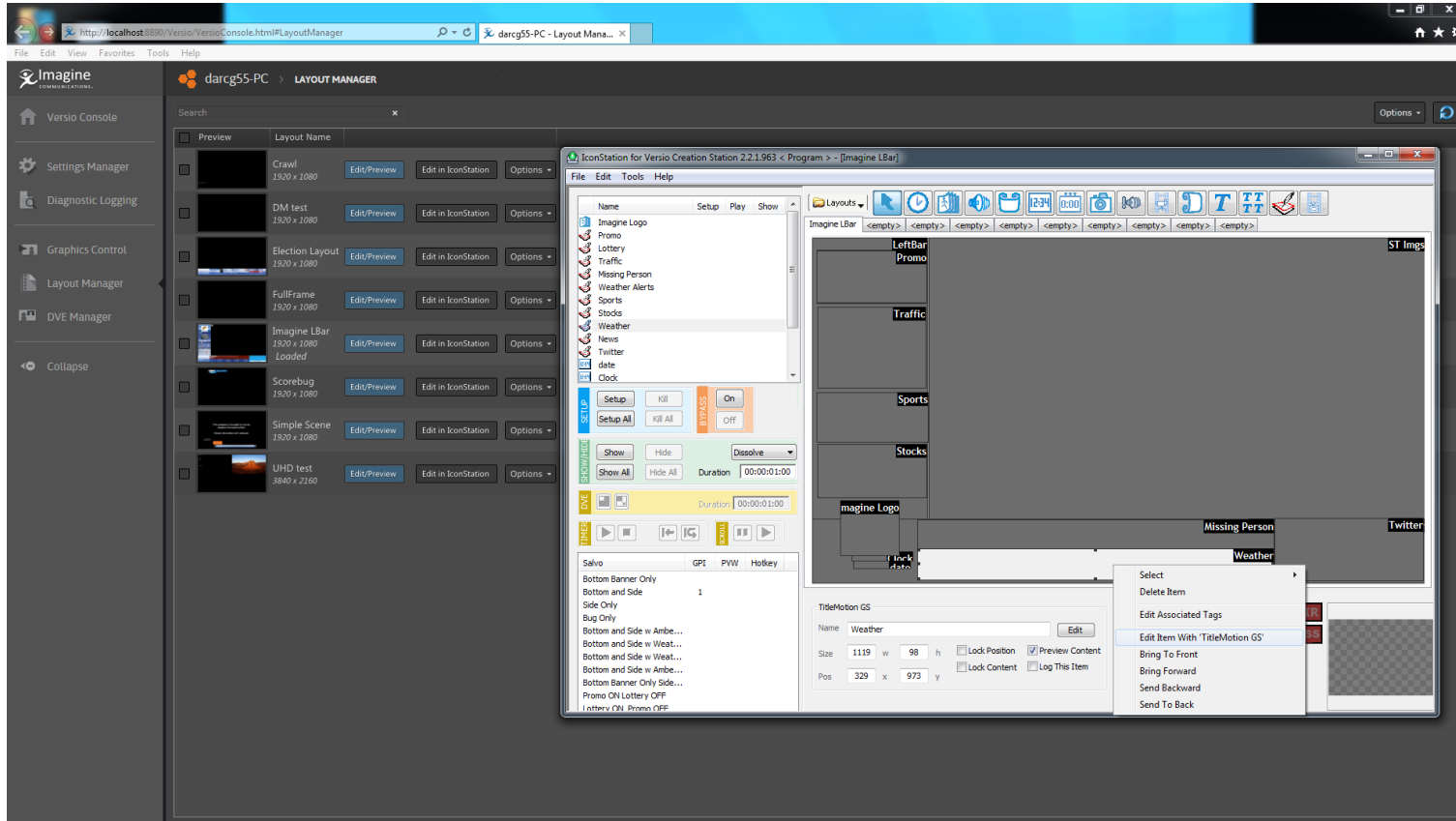

VIEW TITLEMOTION GS WEATHER LAYOUT

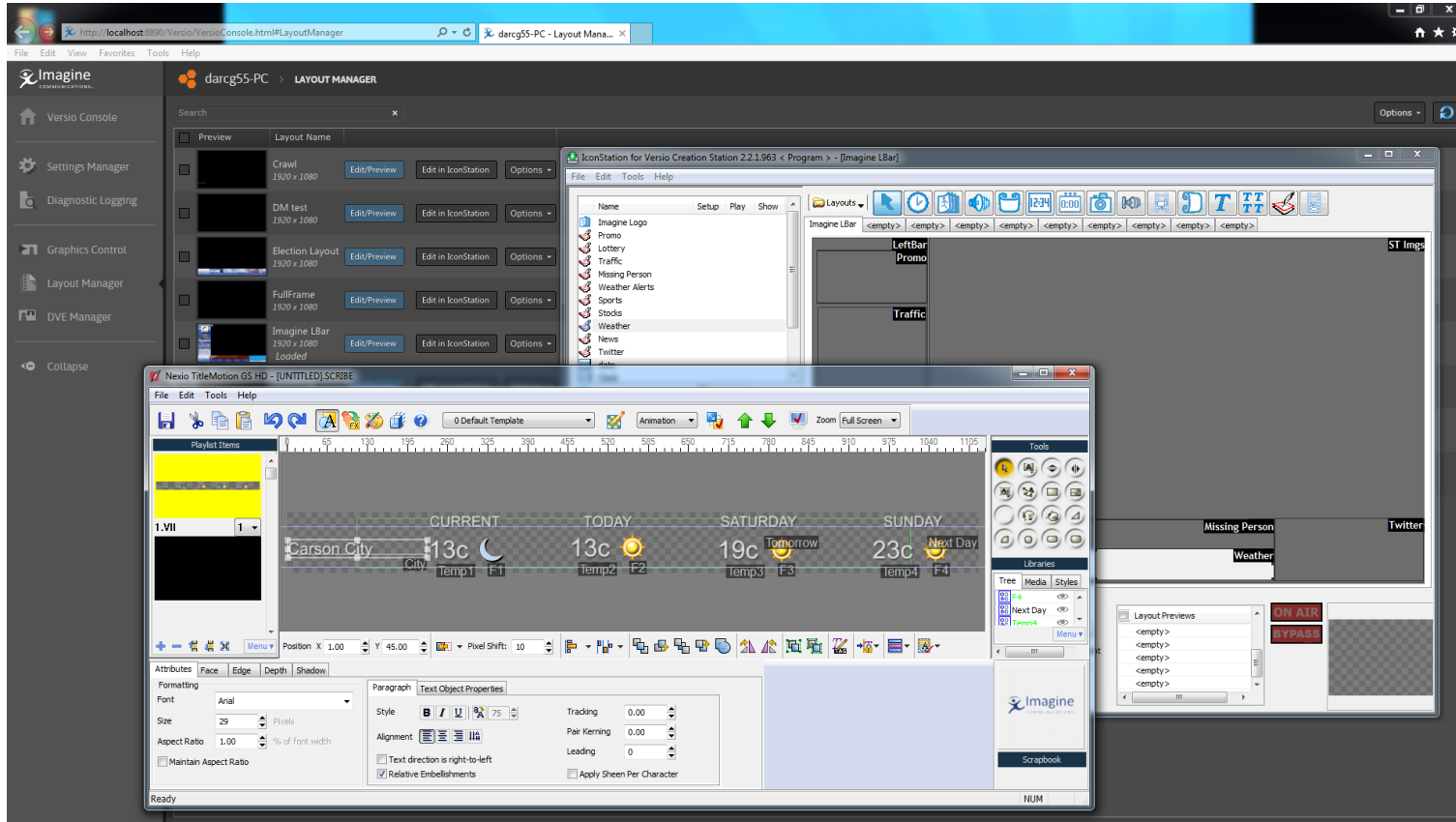

SELECT NEWS EDIT IN TITLEMOTION GS, CLICK EXTERNAL DATA SOURCE

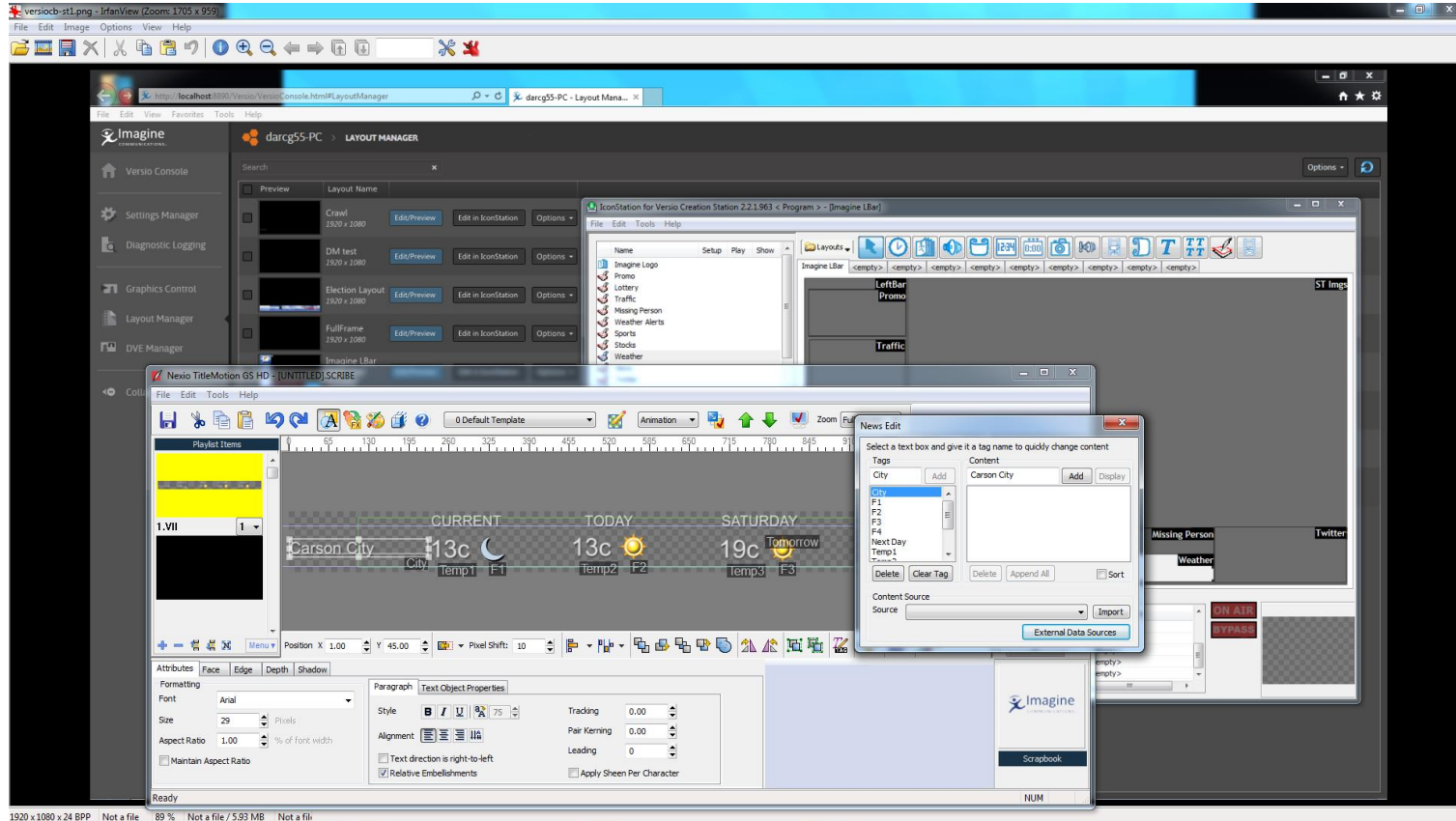

CLICK CONFIGURE EXTERNAL DATA SOURCE.

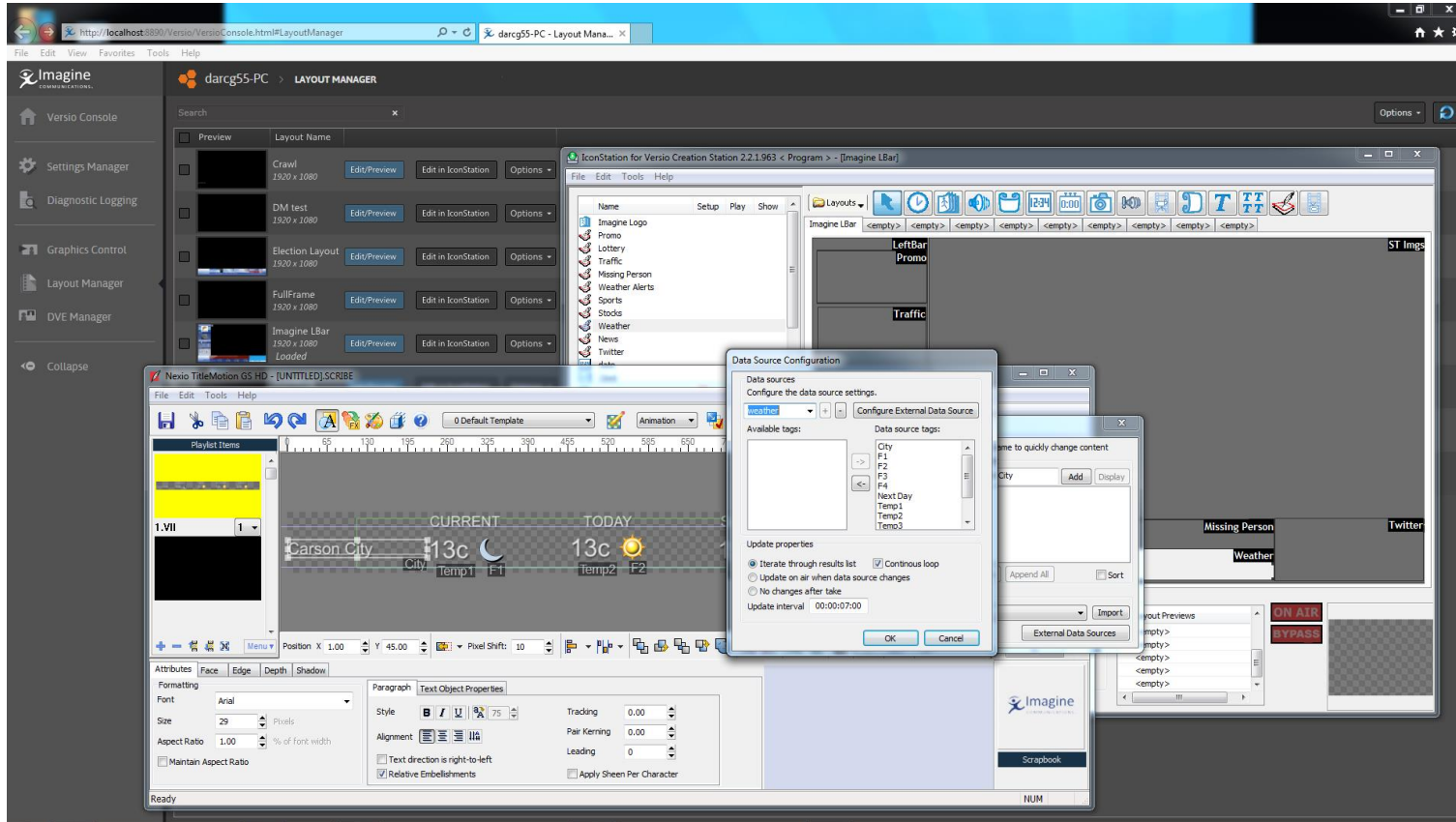

CONFIRM XML DATA SOURCE, CLICK OK.

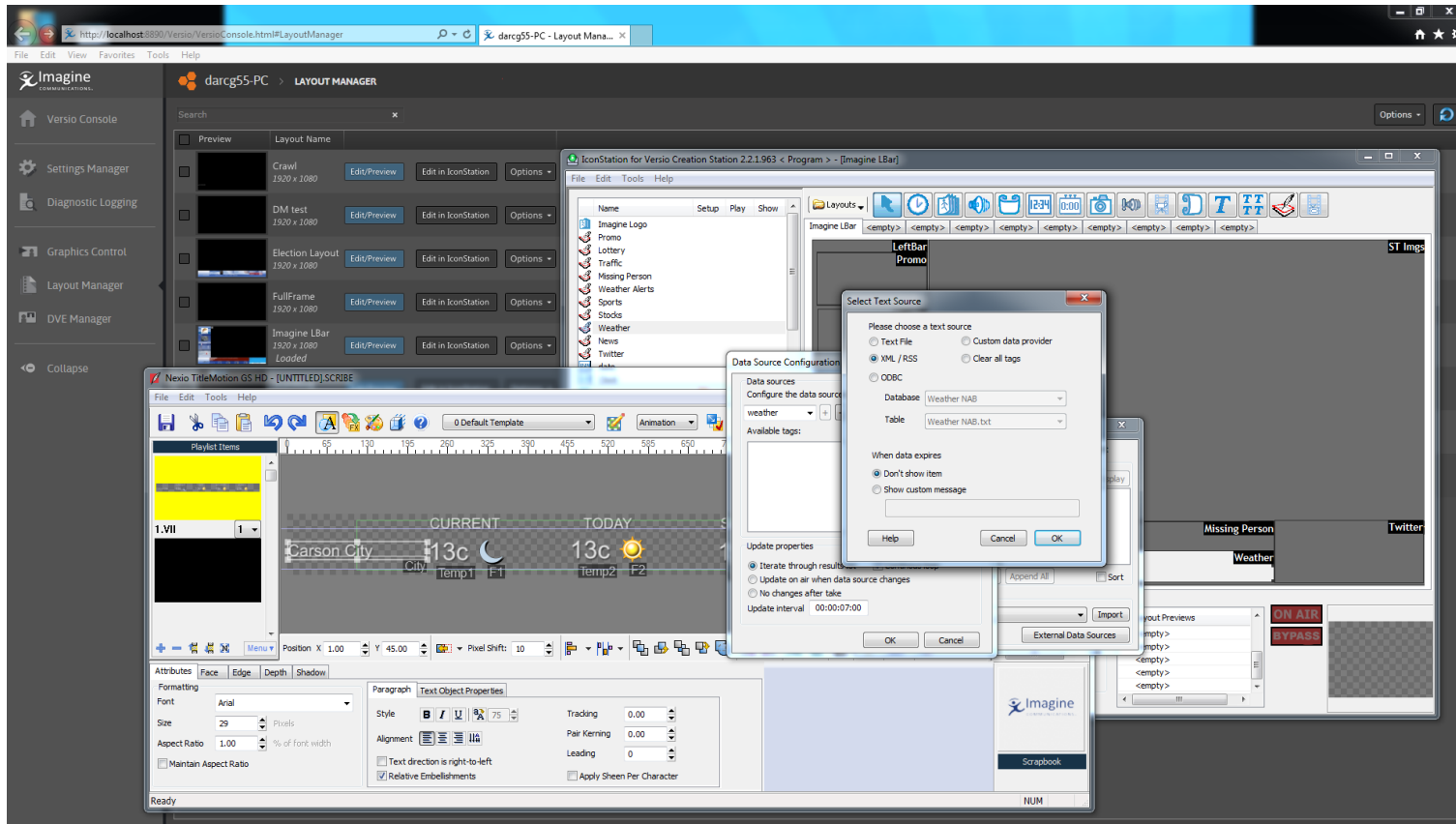

APPLY (PASTE) WEATHER PLAYLIST URL
FROM SUPERTICKER BLADE, CLICK OK.

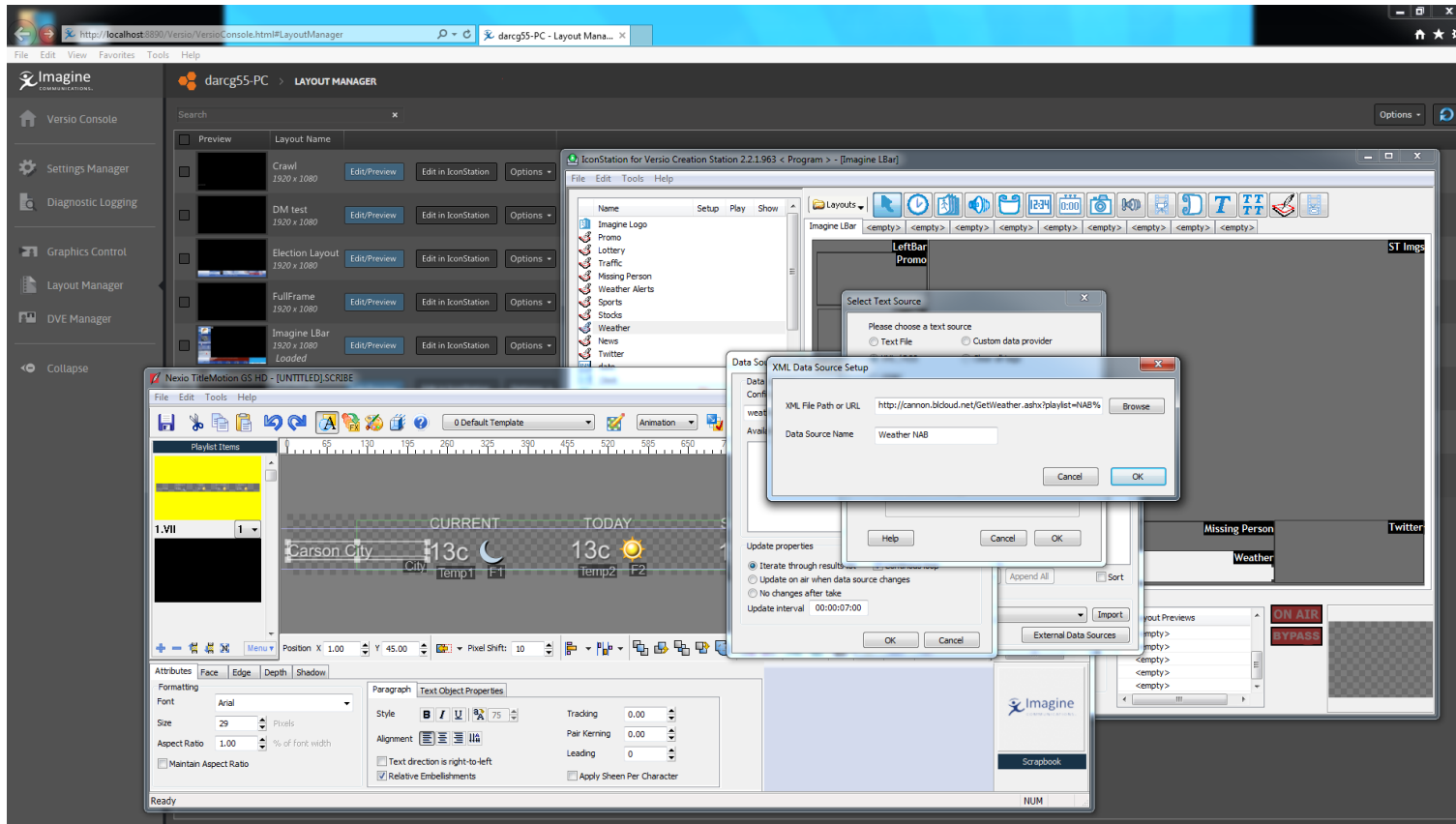

SETUP DATABASE ITEMS, LINK TAGS AND COLUMNS, CLICK ADVANCED FORMATTING.

Select Database Items Dialog:

Selected Database	Weather NAB	Selected Table	Weather NAB.txt								
F1	F2	F3	F4	F5	F6	F7	F8	F9	F10	F11	F12
0	Carson Ci	13	clear.gf	13	clear.gf	19	Saturday	clear.gf	Sunday	23	clear.gf
1	Eko	8	cloudy.gf	8	partlycloud	16	Saturday	clear.gf	Sunday	18	clear.gf
2	Ely	7	mostlycloud	7	partlycloud	10	Saturday	clear.gf	Sunday	12	clear.gf
3	Giesen	13	clear.gf	7	clear.gf	18	Saturday	clear.gf	Sunday	21	clear.gf
4	Henderson	19	mostlycloud	21	partlycloud	27	Saturday	partlycloud	Sunday	27	clear.gf
5	Las Vega	16	cloudy.gf	18	partlycloud	26	Saturday	partlycloud	Sunday	27	clear.gf
6	Pimm	18	partlycloud	19	partlycloud	25	Saturday	clear.gf	Sunday	26	clear.gf
7	Preno	12	partlycloud	12	clear.gf	19	Saturday	clear.gf	Sunday	23	clear.gf
8	Sparks	16	partlycloud	12	clear.gf	20	Saturday	clear.gf	Sunday	24	clear.gf
9	Winnemuccia	12	clear.gf	12	clear.gf	17	Saturday	clear.gf	Sunday	20	clear.gf

Tag Configuration:

Tag	Source Column	Sort	Direction
City	F2	[Select a column]	<input type="radio"/> All <input type="radio"/> Inc
F1	F4		<input type="radio"/> All <input type="radio"/> Inc
F2	F6		<input type="radio"/> All <input type="radio"/> Inc
F3	F9		<input type="radio"/> All <input type="radio"/> Inc

Select tag to set conditions:

Column	Operator	Use Advanced Selection Criteria	Value
City		<input checked="" type="checkbox"/>	

Results:

Layout	City	F1	F2	F3	F4	Next ...	Temp 1	Temp 2	Temp 3	Temp 4	Tonon
1	Carson...	D:\la...	D:\la...	D:\la...	D:\la...	Sunday	13c	13c	19c	23c	Satur...

USING ADVANCED FORMATTING, ADD PREFIX AND SUFFIX FOR WEATHER ICONS.

Layout	City	F1	F2	F3	F4	Next...	Temp1	Temp2	Temp3	Temp4	Tonor.
1	Carson...	D:\la...	D:\la...	D:\la...	D:\la...	Sunday	13c	13c	19c	23c	Satur...

The 'Format' dialog also shows a 'Results' table with the following data:

Column	Type
1 F2	Text
2 F4	Text
3 F9	Text
4 F9	Text
5 F12	Text

CLICK OK, SAVE SETUP AND CLOSE OUT OF ODBC DIALOGS. CURRENT DATA PREVIEWS IN TITLEMOTION GS, SAVE TMGS LAYOUT.

The 'Format' dialog box is titled 'Format' and shows a table of data for 'Carson City'. The table has columns for 'Column' and 'Type'. The data is as follows:

Column	Type
1 F2	Text
2 F4	Text
3 F3	Text
4 F9	Text
5 F12	Text

The dialog also includes a 'Data Formatting' section with checkboxes for 'Add Prefix' and 'Add Suffix'. The 'Add Prefix' checkbox is checked and contains the text 'D:\Layouts\Imagine LBI'. The 'Add Suffix' checkbox is also checked and contains the text '.png'. There are 'OK', 'Cancel', and 'Help' buttons at the bottom of the dialog.

WEATHER ITEM IS NOW LINKED TO WEATHER PLAYLIST.

Salvo Name	Preview	Edit
▶ _Setup	Preview Salvo	Edit
▶ Bottom and Side	Preview Salvo	Edit
▶ Bottom and Side w Amber OFF	Preview Salvo	Edit
▶ Bottom and Side w Amber ON	Preview Salvo	Edit
▶ Bottom and Side w Weather Alert OFF	Preview Salvo	Edit
▶ Bottom and Side w Weather Alert ON	Preview Salvo	Edit
▶ Bottom Banner Only	Preview Salvo	Edit
▶ Bottom Banner Only Side OFF	Preview Salvo	Edit
▶ Bug Only	Preview Salvo	Edit
▶ DVE ON	Preview Salvo	Edit
▶ Lottery ON Promo OFF	Preview Salvo	Edit
▶ Promo ON Lottery OFF	Preview Salvo	Edit
▶ Side Only	Preview Salvo	Edit
▶ Side Only Bottom OFF	Preview Salvo	Edit
▶ ST Slides On	Preview Salvo	Edit